Positively 4th Street

Standard tuning

♩ = 90

Intro

G/B Am C/G

A-Gt

G/B G/B D/A C/G Em

Verses 1-4

D/A G Am/E

C/G G/B G D/A

C Em D 1-3 D

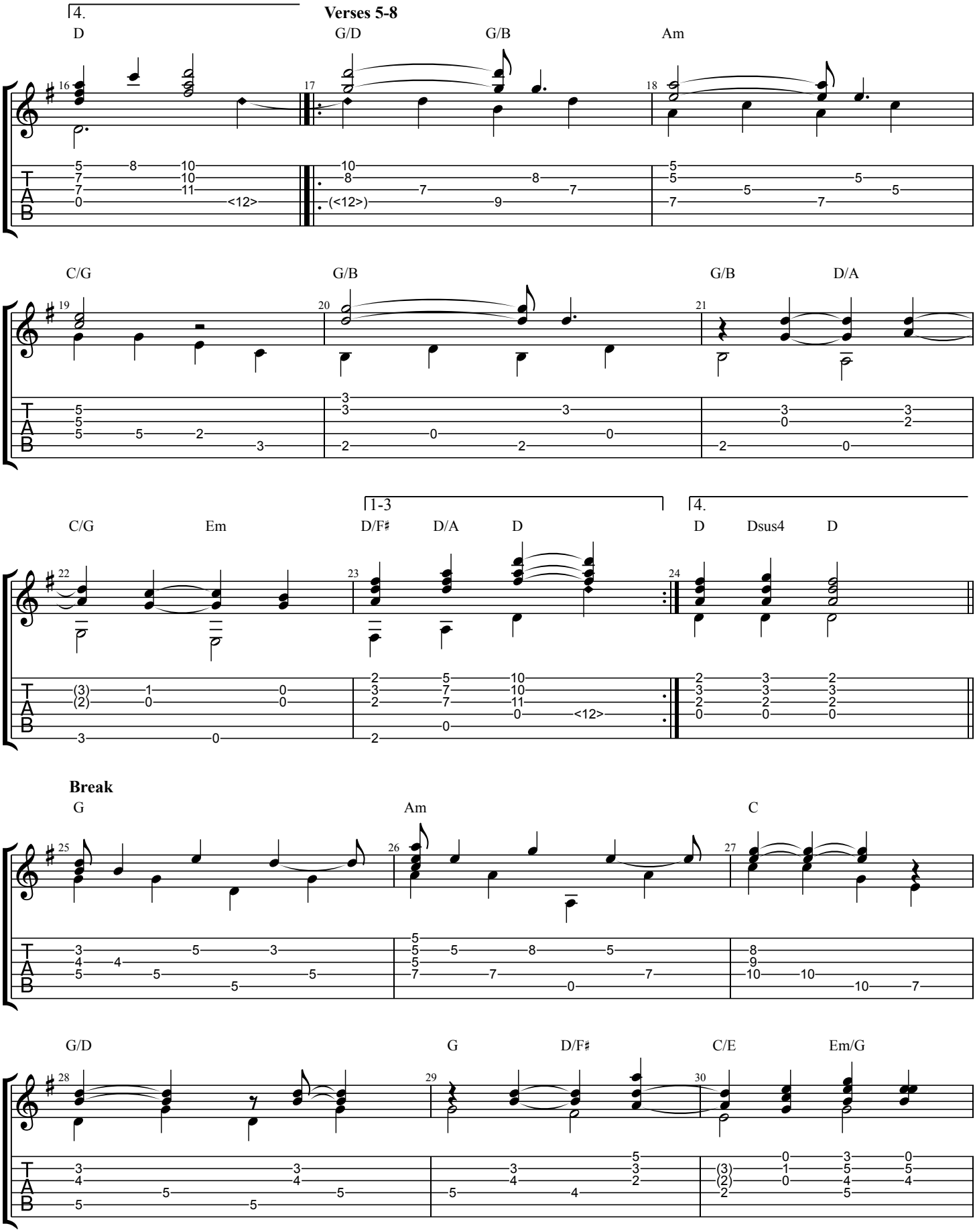
4.
Verses 5-8
D
G/D
G/B
Am
C/G
G/B
G/B
D/A
C/G
Em
1-3
D/F♯
D/A
D
4.
D
Dsus4
D
Break
G
Am
C
G/D
G
D/F♯
C/E
Em/G

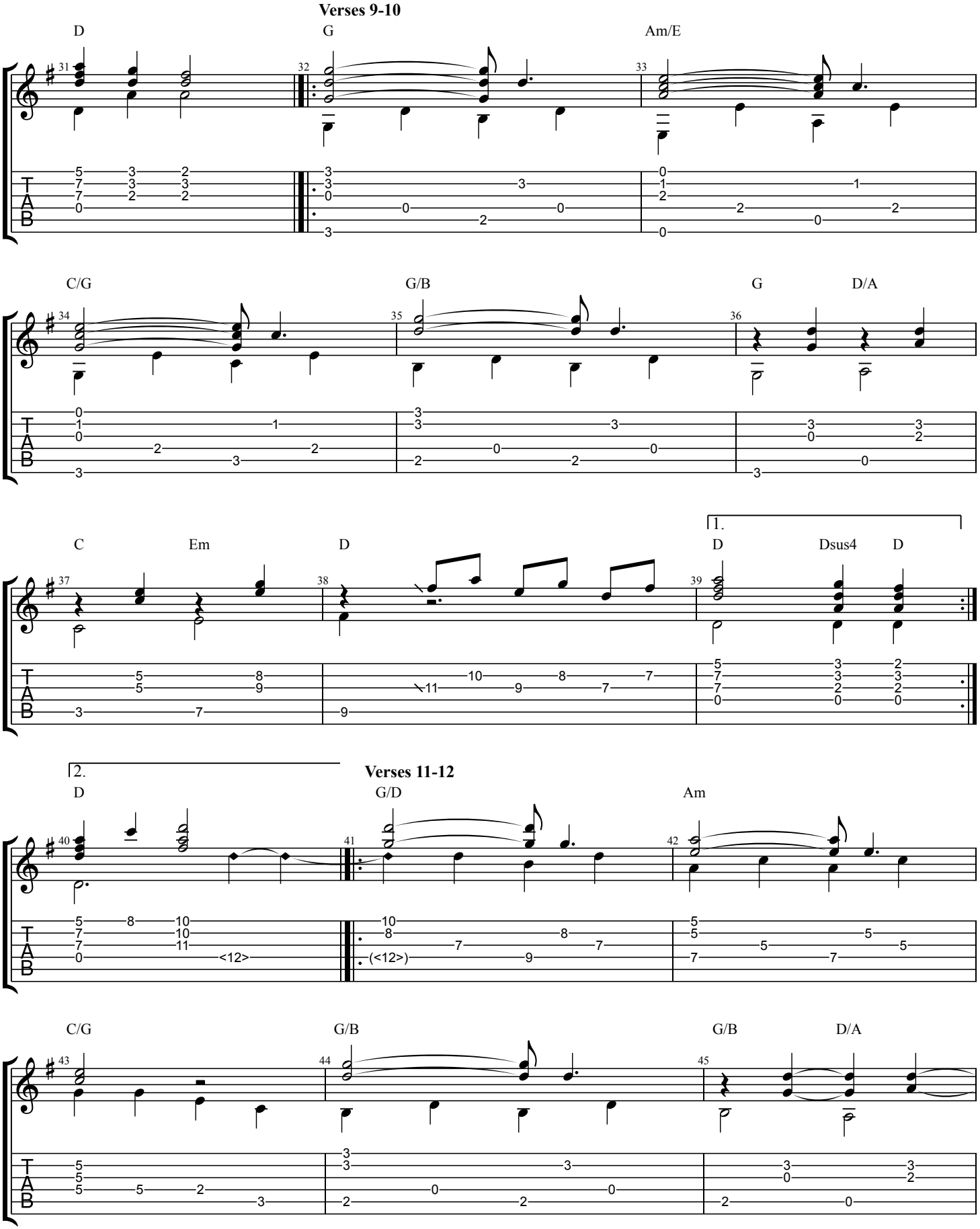
Verses 9-10
D
G
Am/E
C/G
G/B
G
D/A
C
Em
D
1.
D
Dsus4
D
2.
D
Verses 11-12
G/D
Am
C/G
G/B
G/B
D/A

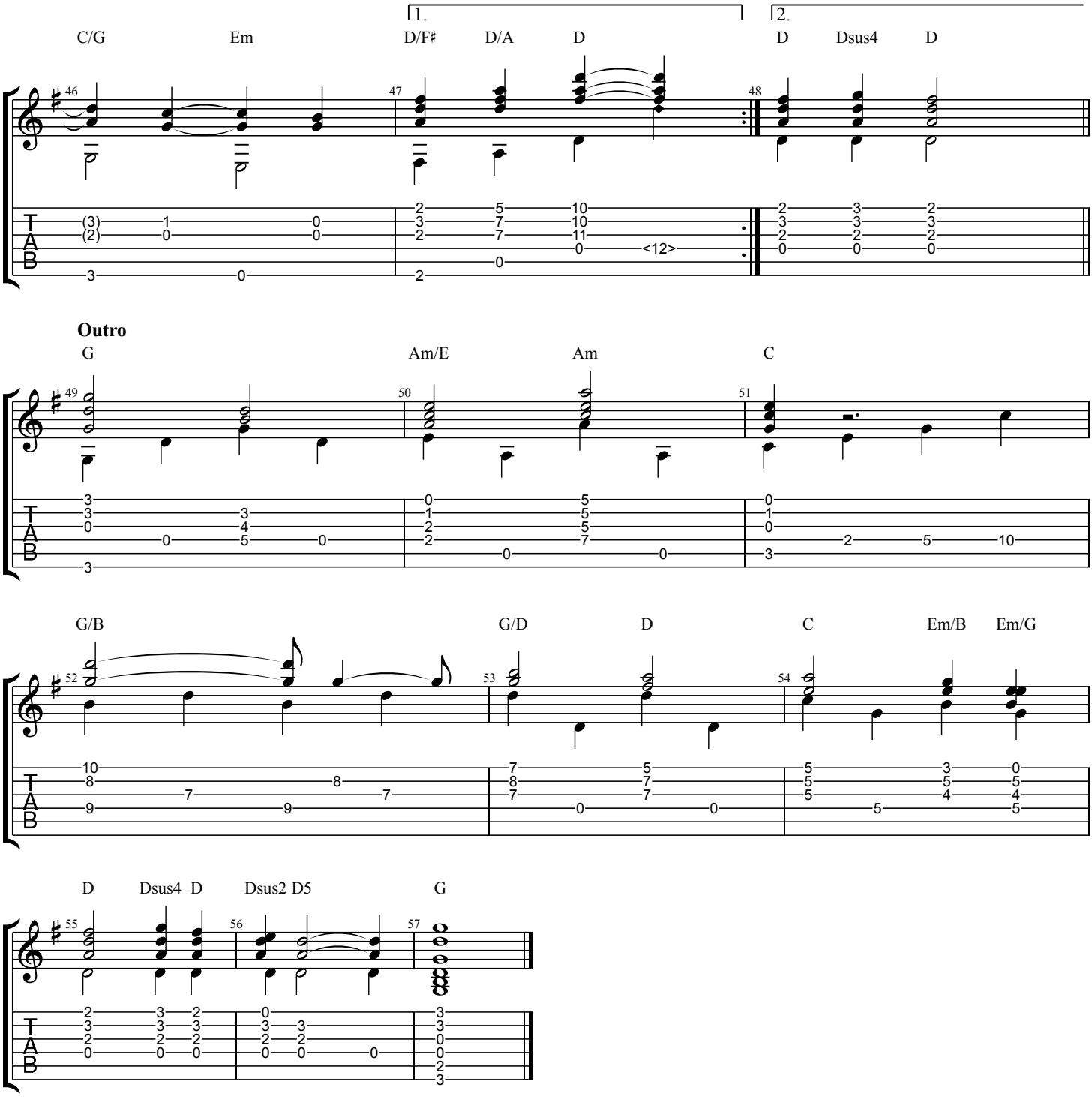
1.
2.
C/G Em D/F♯ D/A D D Dsus4 D
Outro
G Am/E Am C
G/B G/D D C Em/B Em/G
D Dsus4 D Dsus2 D5 G